

COMPANY  
**PROFILE**



COMPANY  
**PROFILE**

# CONTENTS



**5** About Prisma

---

**6** What we do

---

**9** Company Identification

---

**10** Company Organisation

---

**11** A few pictures illustrating our Services

---

# ABOUT PRISMA



PRISMA is a dynamic research firm of Rwandan law, created in 2007. It is a sole proprietorship belonging to Engineer Msc RUHANGA William BINEGO, holds a degree in Civil Engineering and a Master's degree in infrastructure of transport of the National School of Bridges and Roads and University Paris 12 (Joint Diploma). Its headquarters are in Kigali, while its work extends throughout the country and in the sub-region.

Our society was born in a context of full expansion of Rwanda's economy, which has led to an unprecedented development in the building and public infrastructure sector.

Our goal is to help solve the project management problems observed in several projects in the field of construction, civil engineering and infrastructure.

# WHAT WE DO

## In the building sector



We carry out architectural and technical studies and supervision of construction projects, including:

- Definition of architectural programs
- Development of detailed construction plans
- Dimensioning of the supporting structures
- Determination of construction costs
- Preparation of bidding documents
- Financial evaluation of projects
- Supervision and control of construction work
- Management of construction projects

## In the roads sector



- Origin destination survey;
- Traffic study and counting campaign;
- Topographic study and determination of the state of the premises
- Geotechnical study and research of quarries of borrowing materials
- Design of the roadway, shoulders and structures
- Design of earth pavements, stone pavers and bitumen
- Preparation of bidding documents
- Supervision and control of construction work.

# WHAT WE DO

## In the field of hydraulics



We carry out technical studies and supervision of the works of water supply projects, including:

- Technical design of systems;
- The establishment of management structures
- Environmental and social impact studies of AEP projects
- The preparation of bidding documents;
- Updating / storing existing systems;
- The rehabilitation of systems; supervision of works;
- The receptions of the works.

## In the field of electricity



- Identification of energy needs
- Determination of the available amount of energy
- Update / stand of the existing network
- Dimensioning of cables and structures
- Network Design
- Elaboration of bidding documents
- Mission of supervision and control of works.

# WHAT WE DO

In the field of  
town planning  
and spatial  
planning



- Environmental and social impact studies of development projects
- Topographic studies of the sites
- Development of site subdivision plans
- The development of the cadastral plans of the subdivisions
- Development of the cadastral files on Arcview and ArcGIS
- Parcel boundaries of subdivisions
- Hydrological study of the sites
- Dimensioning of hydraulic structures
- Preparation of management plans and drainage of marshes

To satisfy the requirements of the good execution of the works in these various orientations, the PRISMA design office counts on a highly qualified and experienced staff.

# COMPANY IDENTIFICATION

**Company Name:** PRISMA

---

**Activity field:** Studies, works supervision and consultancy in the following fields: public works, civil engineering, town planning, building, hydraulics and regional planning.

---

**The commercial Register:** A215/07/KIG

---

**Rwanda Social Security Board:** 310147460000K

---

**Rwanda Revenue Authority:** 101435676

---

**Adresse:** Kigali City / District GASABO /Sector Kimironko  
KG 175 Street, 1 GASABO-RWANDA, P.O.Box 4509 Kigali  
Mob. (250)078 830 45 60/(250) 078 830 80 65/ Email:prisconsult@gmail.com

---

**Managing Director:** RUHANGA BINEGO William  
Bachelor Degree in Civil Engineering, Master's degree in infrastructure of transport of the National School of Bridges and Roads and University Paris 12 (Joint Diploma).



# OUR PEOPLE



CONSULTANCY | ENGINEERING | INTERDISCIPLINARY



# COMPANY ORGANISATION

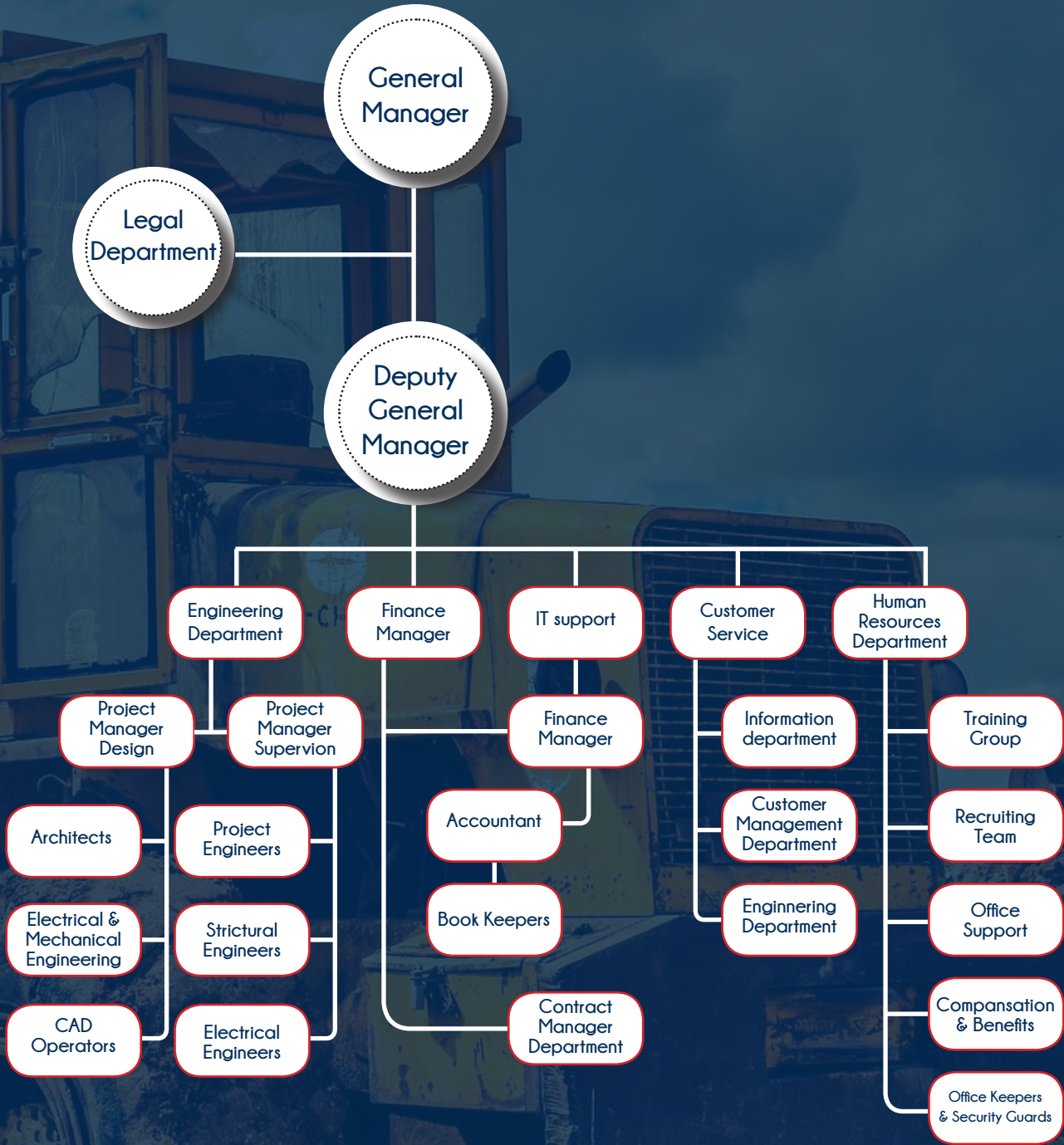

# IN THE ROAD DOMAIN

Consultancy services for monitoring and supervision of the rehabilitation and widening of the Gabiro-Kayonza road (56 km) and related works

---

**Client:** RTDA

**Consultant:** PRISMA, **Period:** 2017 -up todate



## Consultancy services for monitoring and supervision of the rehabilitation and widening works of BASE- RUKOMO asphalt road (66km) and ancillary works

Client: RTDA

Consultant: PRISMA, Period: 2016 - up to date



# A FEW PICTURES ILLUSTRATING OUR SERVICES

## IN THE BUILDING DOMAIN

Consulting services to carry out the detailed technical studies for BUFMAR building Upgrading Project

**Client:** BUFMAR

**Consultant:** PRISMA, **Period:**2019



## Consulting services to carry out the detailed technical studies for GISHUSHU COMPLEX PROJECT

**Client:** SINA GERARD

**Consultant:** PRISMA, **Period:** 2019



## CONSULTANCY SERVICES OF TECHNICAL AND ARCHITECTURAL AND SUPERVISION OF UPGRADING KALUNDU PORT IN KIVU SOUTHERN PROVINCE, DRC

**Client:** TRADEMARK (TMEA)

**Consultant:** PRISMA, **Period:** 2020 -In progress



## Consultancy Services of design and supervision of the Centre Culturel Francophone de Kigali

**Clien:** FRENCH EMBASSY  
**Consultant:** PRISMA, **Period:** 2020 -In progress

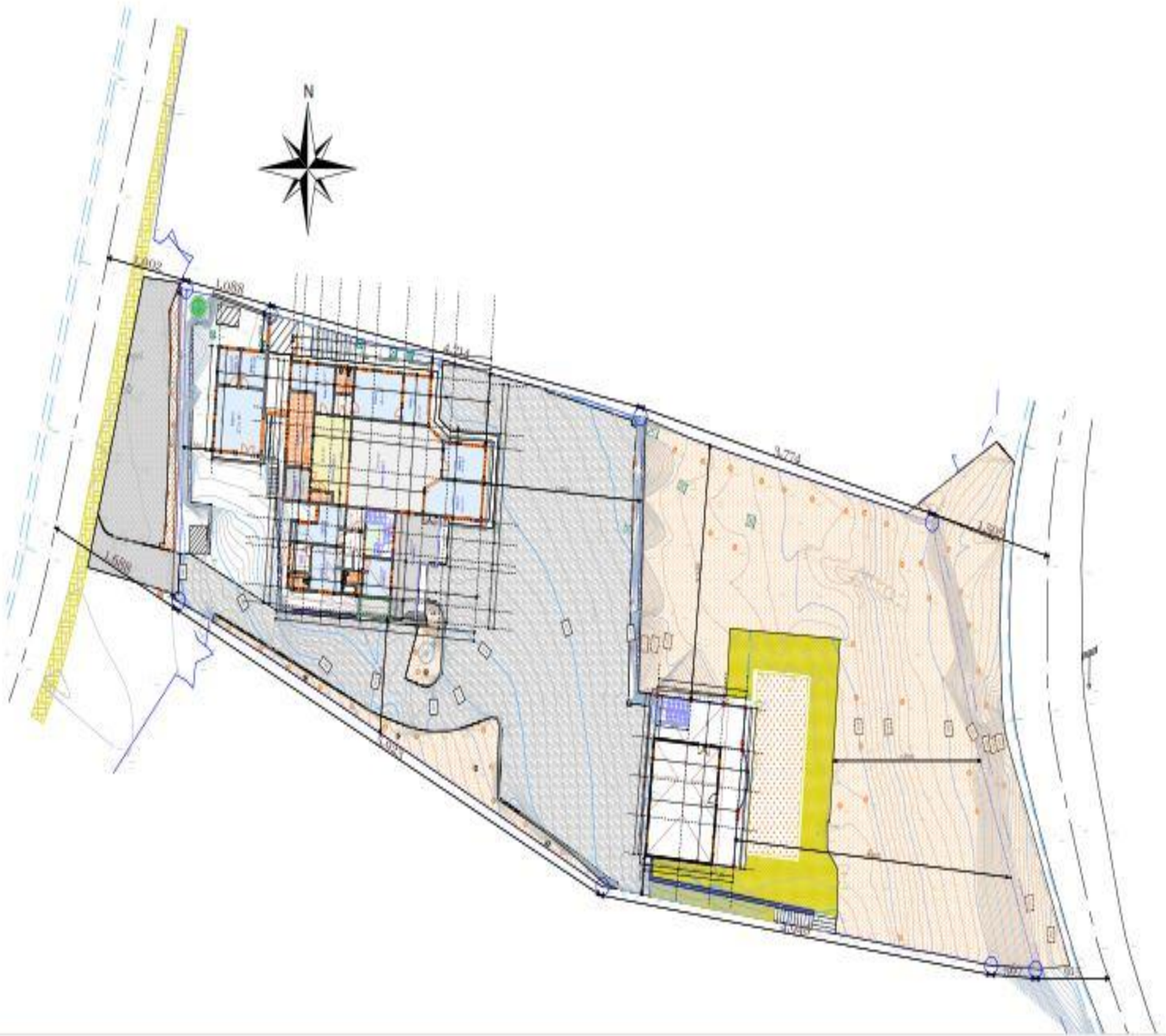

Consultancy Services to conduct a full Feasibility, Environmental Impact Assessment, Detailed Engineering Studies and Architectural Drawings for NYAGATARE Maize Milling Factory

Client: NYAGATARE MAIZE PROCESSING COMPANY

Consultant: PRISMA, Period: 2019



## Consultancy Services for Supervision of Construction of commercial building and light industrial units in Kigali Special Economic Zone

**Client:** PRIME ECONOMIC ZONE(PEZ)

**Consultant:** PRISMA, **Period:** 2016 to date



Consultancy Services related to Architectural Design, Technical Studies and Supervision of Works for 3 stories Building for Lake Kivu Monitoring Programme in Rubavu District

**Client:** ENEGY DEVELOPMENT CORPORATION LIMITED(EDCL)

**Consultant:** PRISMA, **Period:** 2018 todate

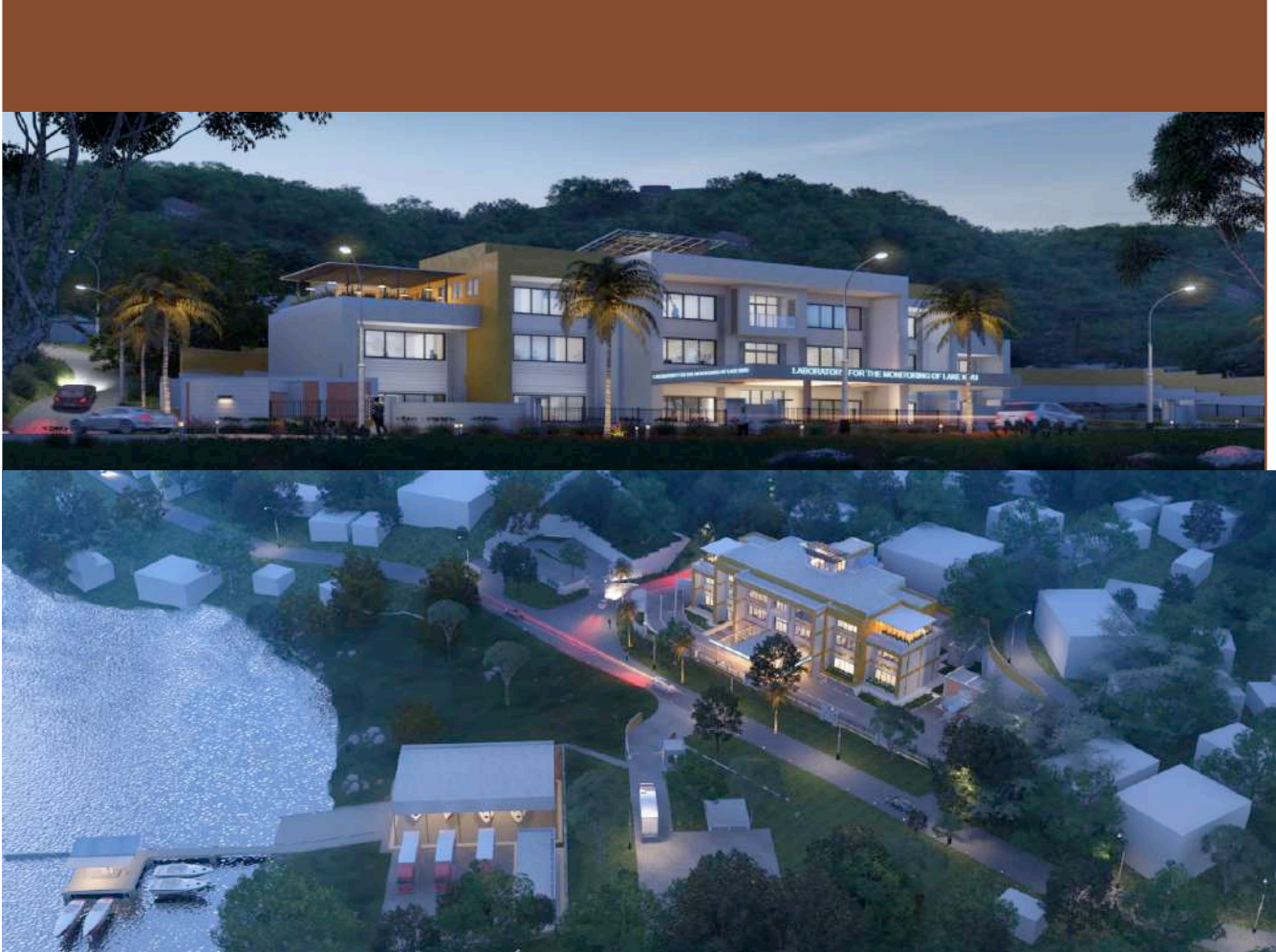

Consultancy Services related Design review and Supervision for Bugesera District Stadium

**Client:** Rwanda Housing Authority(RHA)

**Consultant:** PRISMA, **Period:** 2018 todate



## Supervision of the construction works of the BYUMBA Hospital

**Client:** Ministry of Health

**Consultant:** PRISMA, **Period:** 2016-2018



## Technical and Architectural Studies of the Construction Work of a Mixed Commercial and Residential Building in Nyarugenge District

**Client:** Association des Eglises Pentecôtes au Rwanda (ADEPR)

**Consultant:** PRISMA, **Period:** 2017



## Technical and architectural studies of a multi-sport complex at NYAMIRAMBO

**Client:** City of Kigali

**Consultant:** PRISMA, **Period:** 2016



## Supervision of THE HIGH COMMERCIAL COURT BUILDING

**Client:** High Commercial Court Building

**Consultant:** PRISMA, **Period:** 2016



## Supervision of extension and rehabilitation works at Amahoro and Huye Stadium (Chan 2016 project).

**Client:** RHA

**Consultant:** PRISMA, **Period:** 2016



## Technical and architectural studies for Neighborhood and Housing Design for Kanombe Affordable Housing Project

**Client:** RWANDA HOUSING AUTHORITY (RHA)

**Consultant:** PRISMA | **Period:** 2015



## Technical and architectural studies for Neighborhood and Housing Design for NDERA Affordable Housing Project

**Client:** RWANDA HOUSING AUTHORITY (RHA)

**Consultant:** PRISMA | **Period:** 2015



Technical and architectural studies and Supervision of the construction works of the Hotel de la FERWAFA in Remera in the District of GASABO under the financing of FIFA, in the course of construction

**Client:** FERWAFA

**Consultant:** PRISMA | **Period:** 2015- Up Today



Consultancy service for RAB central laboratories study, design and supervision

**Client:** Rwanda agriculture Board

**Consultant:** PRISMA, **Period:** 2013-2017



Consultancy service for RAB central laboratories supervision **Phase I**



Studies and construction of a building in KINYINYA / Gacuriro

**Client:** ARMAN Arya

**Consultant:** PRISMA **Period:** 2015



Supervision of the construction of the new hangar for aircraft maintenance at Kigali International Airport

**Client:** Akagera Aviation

**Consultant:** PRISMA, **Period:** 2012-2013



## Supervision of construction work at KIBUYE Hospital

**Client:** Ministry of Health

**Consultant:** PRISMA, **Period:** 2012-2013



## Supervision of the construction work of the BUSHENGE Hospital

**Client:** Ministry of Health

**Consultant:** PRISMA, **Period:** 2011-2012



## Supervision of the construction work of CHUB Hospital

**Client:** Ministry of Health

**Consultant:** PRISMA, **Period:** 2011-2012



## Studies and supervision of the rehabilitation works of the RUBONA ISAR Station

**Client:** ISAR

**Consultant:** PRISMA, **Period:** 2011



## GOLDEN HILLS HOTEL Construction Studies and Supervision

**Client:** Golden Hills Hotel

**Consultant:** PRISMA, **Period:**2010-2011



# IN THE ROAD DOMAIN

Consultancy services for the control and supervision of the execution of three years of periodic maintenance on the road crete congo niLntendezi (31km) / nr 10 in the districts of rusizi and nyamasheke

**Client:** RTDA

**Consultant:** PRISMA, **Period:** 2017 - Up Today



Consultancy services for monitoring and supervision of the rehabilitation and widening of the Gabiro-Kayonza road (56 km) and related works

**Client:** RTDA

**Consultant:** PRISMA, **Period:** 2017 - Up Today



Consulting Services for Monitoring/Supervision of Upgrading Ngoma Nyanza Lot 2:Kibugabuga-shinga-Gasoro (66.56Km)

Client: RTDA

Consultant: Nicholas O'Dwyer with PRISMA, Period: 2019-Todate



Study and supervision of Rugeramigozi-kinini-Ramba feeder road

Client: Muhanga District

Consultant: PRISMA, Period: 2016-2017



### Supervision for construction of asphaltting work of GISOZI-KARURUMA road.

**Client:** City of Kigali

**Consultant:** PRISMA, **Period:** 2016



### Detailed study for Construction Works Of Base-Tumba Feeder Road In Rulindo District (13km)

**Client:** Rulindo District

**Consultant:** PRISMA, **Period:** 2016



## ZINIA-GASAVE-PAM Road Coating Monitoring

**Client:** KICUKIRO District

**Consultant:** PRISMA, **Period:** 2016



## Detailed study for Construction Works Of Ngiramazi-Gaseke Feeder Road In Rulindo District (18km)

**Client:** Rulindo District

**Consultant:** PRISMA, **Period:** 2016



Consultancy services for monitoring and supervision of the rehabilitation and widening works of BASE- RUKOMO asphalt road (66km) and ancillary works

---

**Client:** RTDA

**Consultant:** PRISMA, **Period:** 2016 - Up Today



Detailed study for Construction Works Of Muyanza-Burega Feeder Road In Rulindo District (14km)

---

**Client:** Rulindo District

**Consultant:** PRISMA, **Period:** 2016



## Supervision of construction of asphaltting work of Busanza (5.832Km)

**Client:** Busanza Road

**Consultant:** PRISMA, **Period:** 2015-2016



## Supervision services for periodic maintenance work on unpaved road KARURUMA-BWERAMVURA

**Client:** City of Kigali

**Consultant:** PRISMA, **Period:** November 2014- 2016



Consultancy services for Supervision of rehabilitation works of KININI-RARO-NYABUKO-YANZE feeder road, 21Km

**Client:** Rulindo District

**Consultant:** PRISMA, **Period:** 2014-2015



KICUKIRO-RBS road asphalt works supervision

**Client:** KICUKIRO District

**Consultant:** PRISMA, **Period:** 2011



Supervision of asphaltting activities on the LUNA D'OR - St JOSEPH road, asphalt concrete pavement, in the city of Kigali

---

**Client:** Kicukiro District

**Consultant:** PRISMA, **Period:** 2010



Studies and supervision of periodic road maintenance works PINDURA - BWEYEYE 32 KM

---

**Client:** RTDA

**Consultant:** PRISMA, **Periode:** 2010



# IN PLANNING, MASTER PLANNING & LAND ENTITLEMENT DOMAIN

Engineering Studies For Ring Road Around Kigali Logistics Platform Masaka Site

**Client:** Ministry Of Trade And Industry

**Consultant:** PRISMA, **Period:** 2016



Technical studies detail and development of the CAD for the implementation of the plan of local development of NGOMA District

**Client:** NGOMA District

**Consultant:** PRISMA, **Period:** 2014



Technical studies and development of roads and drainage of a residential subdivision and mission of monitoring and control of the tracing of the VRD on a site of 40 Ha (51,4 km of roads studied and about 22 km run) in KIMISANGE, 2009

**Client:** Kicukiro District

**Consultant:** PRISMA, **Period:** 2013

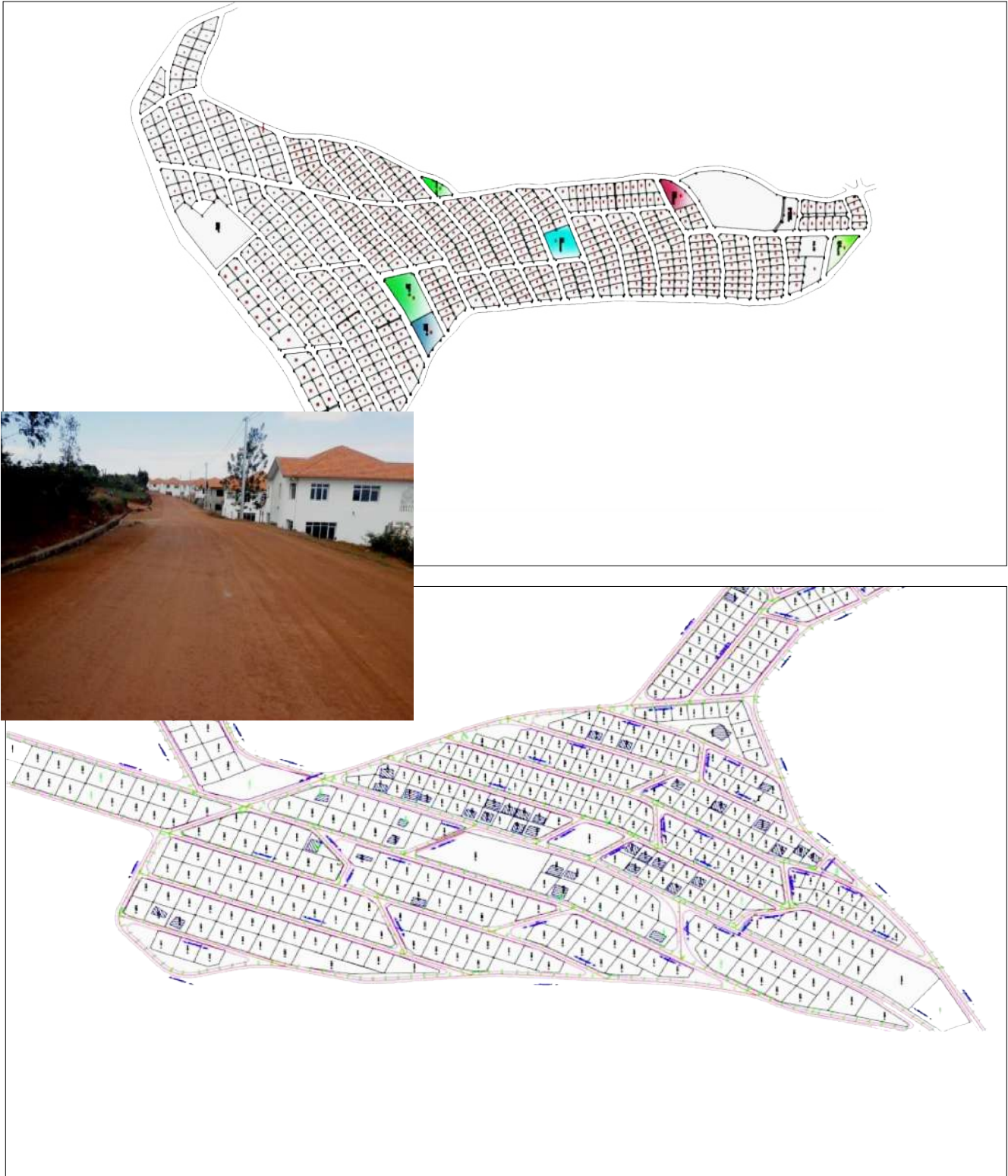

04 Feasibility study to upgrade informal settlement found in Mpazi sub-catchment area

**Client:** CITY OF KIGALI

**Consultant:** PRISMA





# PRISMA

CONSULTANCY | ENGINEERING | INTERDISCIPLINARY

**PRISMA**

CONSULTANCY | ENGINEERING | INTERDISCIPLINARY